

An Easy-to-Use  
Network  
Scan Center

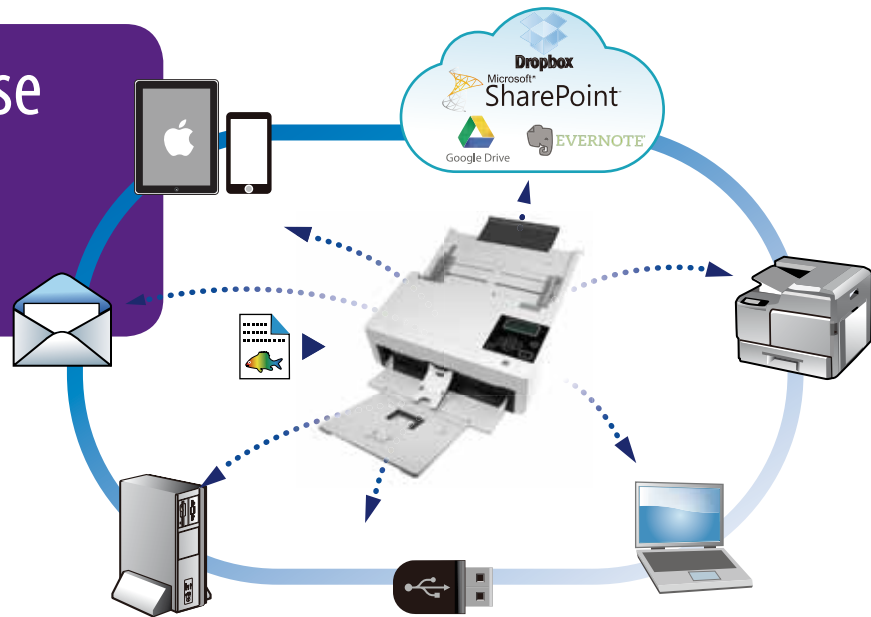

**AN230W A Fast, and Affordable Network Scanner**

The AN230W is a 30 page-per-minute, duplex scanner that is fast, reliable, and affordable for business where scanning plastic ID cards, business cards, documents or other heavy card stock is necessary. With wireless and Ethernet networking capabilities, the AN230W offers network scanning to e-mails, FTP, and network folders, as well as mobile scanning through Avison's APP. scanning situations.

**Convenient mobile scanning**

Built-in with a Wi-Fi dongle, the AN230W can work as a wireless device to scan and receive images directly from your mobile devices through Avison's APP.

**Support form document up to 242 x 356 mm (9.5 x 14 in.)**

The AN230W boasts a unique and innovative design in comparison with its predecessors - the ability to accommodate form document up to 242 x 356 mm (9.5 x 14 in.). The extended document width from standard 216 mm (8.5 in.) to 242 mm (9.5 in.) makes the AN230W more competitive to fit for a wider range of documents.

**Convenient walk-up scanning**

A USB direct interface is available for scanning files to your USB flash memory drive.

**A Duplex Scanner Suited for Document and Cards**

Thanks to the advanced straight paper path and image processing technology, mixed batches of documents with varies sizes and weights can be scanned, appropriately cropped, deskewed, and ready to use. Scan size accepts paper from receipts (50 x 50 mm / 2 x 2 in.) to business document (242 x 356 mm / 9.5 x 14 in.). The auto document feeder is also robust enough to feed paper up to 413 g/m2 (110 lb.) and embossed hard cards such as ID cards, credit cards, driver's license, and health insurance card up to 1.25 mm in thickness.

**Intuitive Button Scanning**

The AN230W is easy to use through the LCD display and buttons on the panel. By selecting your destination and pressing the "Scan" button, the scan can be done and the scanned image can be sent to your specified destination application such as e-mail, printer, or your favorable image-editing software application. Up to nine frequently used scan settings and destinations can be preset for different scanning needs.

**Paper Protection Technology**

The advanced Paper protection technology protects valuable paper from being wrinkled or torn by halting the scan process once a skewed page is detected.

**Ultrasonic Multi-Feed Detection**

With the ultrasonic multi-feed detection capability, the scanner allows you to set overlapped paper by detecting paper thickness between documents. The ultrasonic function can be turned off when scanning document with labels, sticky notes, or taped receipts. This innovative design prevents double feeding and effectively scans documents of different weights or thickness.

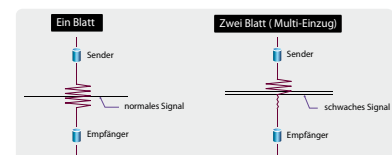

**Powerful Bundled Software Applications**

The AN230W come with TWAIN and ISIS drivers, and are bundled with a suite of powerful software applications that include Avison Button Manager, AVScan X, and Nuance PaperPort SE 14. V2 und die ScanSoft PaperPort 14SE Software.

# Avision | AN230W Network Scanner

## Avision's Button Manager V2

Completes your scan with a single step



Button Manager V2 makes it easy for you to scan and send your image to your favorite destinations with a press one button. Now the new version comes with an innovative feature to let you scan and automatically upload the scanned document to popular cloud repositories such as Google Docs, Microsoft SharePoint, or FTP. In addition, the iScan feature allows you to insert the scanned image or recognized text after optional OCR (Optical Character Recognition) process to your text editor such as Microsoft Word to get your job done easily and quickly.

## AVScan X

The Intelligent Document Management Tool



Document Imaging is the very first step of Document Management. However, poor quality images can cause serious problems to later indexing or storing processes. It may increase scanning labour costs and lowers the OCR accuracy. AVScan X ensures all documents are checked and polished at the time they are scanned such that the image quality is guaranteed before they are ready to use for other purposes.

AVScan X is an intelligent scanning and electronic filing solution. AVScan X possesses distinct features that convert and index scanned information into electronic documents for easy storage and fast retrieval.

## PaperPort SE14

The Professional Choice to Organize and Share Your Documents

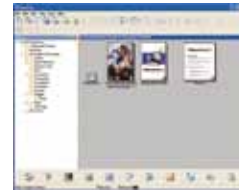

PaperPort SE 14 is Nuance's most popular scanning and document management solution, carefully designed specifically for home office use. Part traditional file cabinet, part digital-document desktop, PaperPort SE 14 is the fastest and easiest way to scan, share, search, and organize your documents. Additionally, PaperPort SE 14 now delivers anytime-anywhere access to your most important files however it's convenient for you – using a PC, Mac, iPhone, iPad, or Android device.



SPEZIFIKATION	AN230W	SYSTEM VORRAUSSETZUNGEN
Paper Feeding	ADF 80-page capacity	CPU Intel® Core 2 Duo or higher
Scanning Technology	Contact Image Sensor ( CIS )	Memory:
Panel Display	4.16 in. text LCD	1GB (32bit Windows)
Scanning Size	Max. 216x356mm (8.5x14 in.)   Min. 50x50 mm (2x2 in.)	2GB (64bit Windows)
Scanning Speed	30 PPM / 60 IPM (Color, A4, 300 dpi)	DVD-ROM: DVD ROM Drive
ID Card Scanning	1.25mm	USB: USB2.0 Port (USB 1.1 supported)
Paper Thickness	27~413 g/m <sup>2</sup> (7~110 lb.)	Windows® Operating System:
Long Page Mode	3000 mm (118 in.)	Windows® XP SP3, Vista, 7, 8.x (32 & 64 bit)
Optical Resolution	600 dpi	
Output Resolution	75, 100, 150, 200, 300, 400 and 600 dpi	CONTENT
Output Formats	B/W, greyscale, 24-bit color	AN230W Scanner
Bundled Software	Avision Button Manager V2 / Avision AVScan X	Power Supply
	Nuance PaperPort SE 14	Quick Guide
Interface/Drivers	USB 2.0 / TWAIN	USB 2.0 Cable
Output Methods	PC /BM2 Scan via USB or Network / Scan to FTP / Scan to Email / Scan to Share Folder / Scan to USB disk	CD-ROM includes:
	Scan to mobile Device / APP	Scanner Driver (TWAIN/ISIS Driver)
Power Supply	Input: 100-240 VAC, 50/60 Hz   Output: 24V, 2.0A	Avision Button Manager V2
Power Consumption	<26W	Avision AVScan X
Environmental Factors	Operating temperature: 10°C to 35°C(50°F to 95°F)	Nuance PaperPort SE 14
	Operating humidity: 10% to 85%	
Acoustical Noise	Standby:<45 dB   Operating: <50 dB	
Dimensions	Max.: 316 x 680 x 239 mm ( 12.4 x 26.8 x 9.4 in.)	
	Min.: 316 x 191 x 168 mm ( 12.4 x 7.5 x 6.6 in.)	
Weight	4.1 kg ( 9.04 lb.)	
Recommended Daily Duty Cycle	6,000 sheets	
Multi-feed Detection	Ultrasonic	

Windows, Windows XP, Windows Vista, Windows 7 and Windows 8 are either registered trademarks or trademarks of Microsoft Corporation in the United States and/or other countries. PaperPort is a trademark or registered trademark of Nuance Communications, Inc. or its affiliates in the United States and/or other countries. Other brands and product names herein are trademarks or registered trademarks of their respective holders.



**Avision**  
www.avision.de